3rd Bb Baritone BC
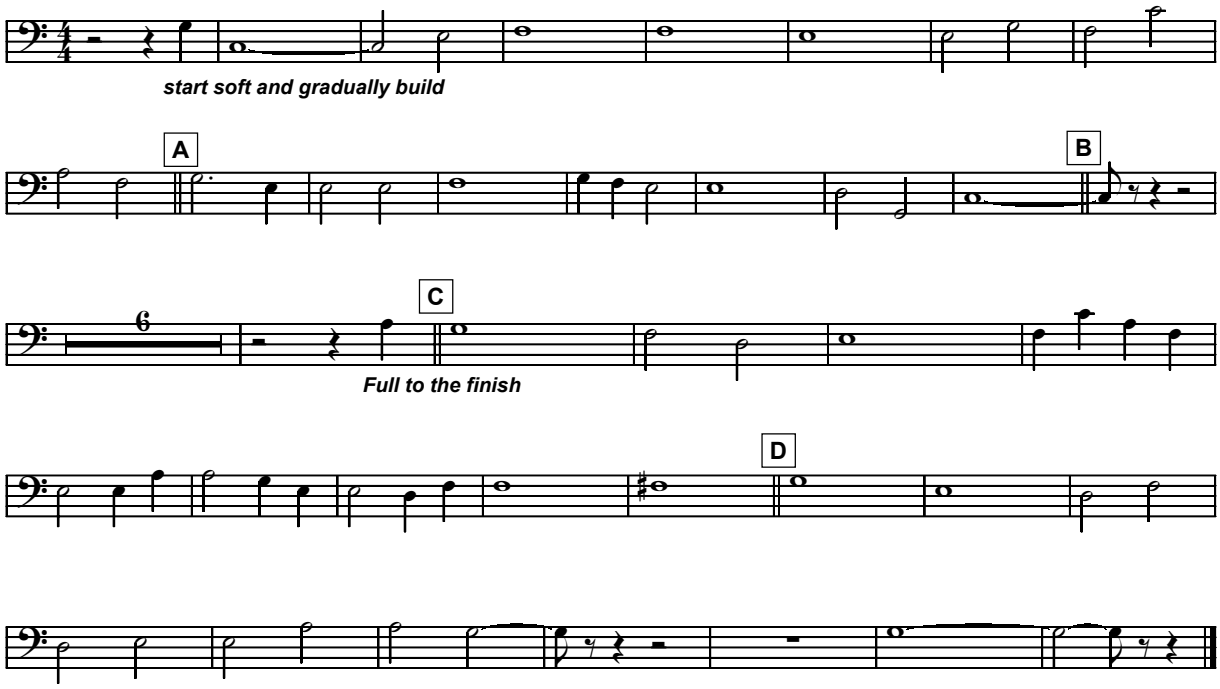
Auld Lang Syne